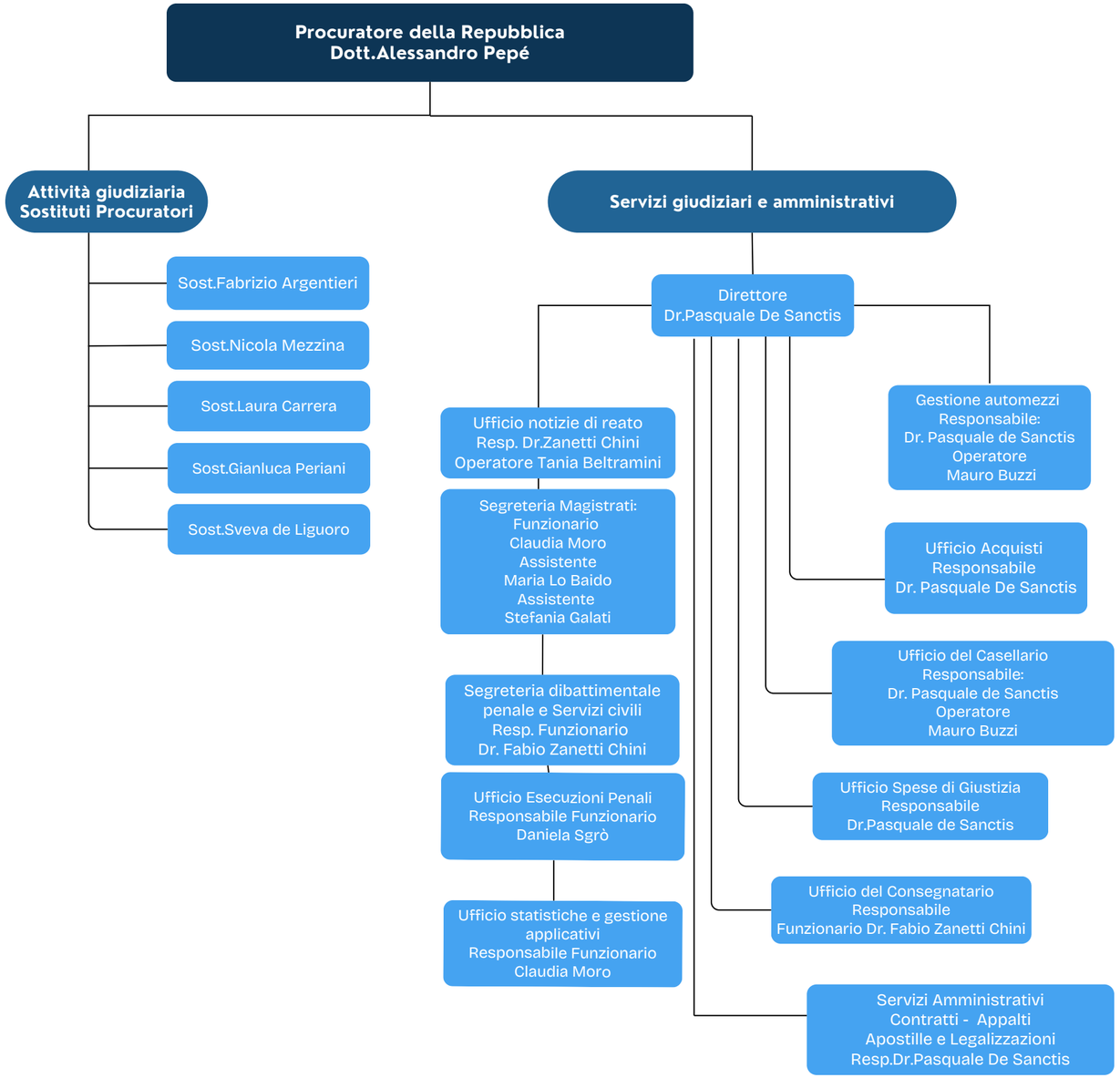Organigramma Procura della Repubblica